

Mann Ave between Wilkinson Rd and Vanalman Ave

October 08, 2018 To October 11, 2018



The data presented here is for information purposes only and should not be considered authoritative for construction, geotechnical, engineering, navigational, legal, or other site-specific uses. The information shared is owned by the Transportation Division of the Engineering Department at the District of Saanich. Accuracy is not guaranteed.

Start Date: 8-Oct-18
 Start Time: 23:00
 Station ID: C0044-02

Location 1: Mann Ave between Wilkinson Rd and Vanalman Ave

Note:

DATE:	October 8, 2018		October 9, 2018		October 10, 2018		October 11, 2018		October 12, 2018		WK AVG		WK AVG	HOURLY
	MON		TUE		WED		THURS		FRI		WK AVG		CH 1+2	%
Time:	EB	WB	EB	WB	EB	WB	EB	WB	EB	WB	EB	WB		
12-1 AM			11	7	7	6	17	12			12	8	20	0.4%
1-2 AM			4	2	4	5	3	4			4	4	7	0.1%
2-3 AM			3	8	3	0	4	1			3	3	6	0.1%
3-4 AM			2	1	6	7	3	1			4	3	7	0.1%
4-5 AM			8	7	9	8	8	6			8	7	15	0.3%
5-6 AM			37	19	36	16	37	16			37	17	54	1.0%
6-7 AM			127	66	144	70	115	54			129	63	192	3.6%
7-8 AM			227	117	249	135	240	112			239	121	360	6.8%
8-9 AM			262	204	255	203	246	216			254	208	462	8.7%
9-10 AM			205	156	192	167	209	151			202	158	360	6.8%
10-11 AM			160	177	167	184	166	142			164	168	332	6.3%
11-12 PM			128	171	143	184	155	184			142	180	322	6.1%
12-1 PM			162	201	177	186	172	177			170	188	358	6.8%
1-2 PM			157	155	142	186	162	152			154	164	318	6.0%
2-3 PM			167	209	164	200	156	191			162	200	362	6.8%
3-4 PM			192	219	162	210	191	199			182	209	391	7.4%
4-5 PM			167	215	184	238	205	225			185	226	411	7.8%
5-6 PM			167	194	165	209	169	208			167	204	371	7.0%
6-7 PM			130	164	134	183	151	160			138	169	307	5.8%
7-8 PM			107	101	100	131	104	128			104	120	224	4.2%
8-9 PM			69	86	72	83	97	110			79	93	172	3.3%
9-10 PM			75	56	72	70	57	69			68	65	133	2.5%
10-11 PM			23	35	44	43	29	46			32	41	73	1.4%
11-12 AM	23	14	14	22	27	21	24	27			22	21	43	0.8%
LANES			2604	2592	2658	2745	2720	2591			2661	2640	5301	100.0%
TOTAL			5196		5403		5311				5310			
	MON		TUE		WED		THURS		FRI		WK AVG			

PEAK HOUR					TOTAL VEHICALS-PEAK PERIODS		2 HOUR PEAK INTERVALS				
MAX. 7 - 9 am PEAK HOUR	462	⇒	8.7%	between 8-9 AM	2284	⇒	6 HR TOTAL	2 HR AM (7 - 9 AM)			
MAX. 7 - 11 am PEAK HOUR	462	⇒	8.7%	between 8-9 AM	1604	⇒	4 HR TOTAL	VEH / HR	VEH / 2HR	2 HR %	
MAX. 11 am - 1 pm PEAK HOUR	358	⇒	6.8%	between 12-1 PM				7-8 AM	360	822	15.5%
MAX. 11 am - 3 pm PEAK HOUR	362	⇒	6.8%	between 2-3 PM				8-9 AM	462		
MAX. 4 - 6 pm PEAK HOUR	411	⇒	7.8%	between 4-5 PM				2 HR NOON (11 - 1 PM)			
MAX. 3 - 6 pm PEAK HOUR	411	⇒	7.8%	between 4-5 PM				VEH / HR	VEH / 2HR	2 HR %	
								11-12 PM	322	680	12.8%
								12-1 PM	358		
								2 HR PM (4 - 6 PM)			
								VEH / HR	VEH / 2HR	2 HR %	
								4-5 PM	411	782	14.8%
								5-6 PM	371		

Vehicle Speed Summary

Saanich Engineering Department

Count Id: C0044-02

Filename: Mann Ave between Wilkinson Rd and Vanalman Ave-Oct-2018.xlsx

Location: Mann Ave between Wilkinson Rd and Vanalman Ave

Note:

Direction: **East-West**

Dates: **October 08, 2018 To October 11, 2018**

Filtered data

AVG. SPEED	30 mph	48 km/h
50 % SPEED	31 mph	50 km/h
85 % SPEED	35 mph	57 km/h
95 % SPEED	38 mph	62 km/h

Location Map

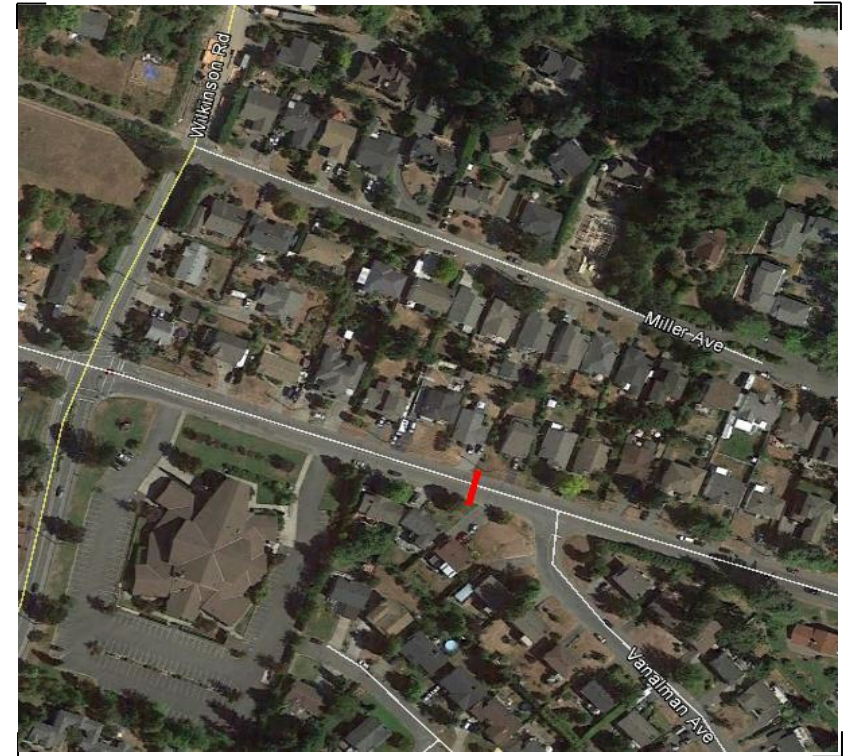

Vehicle Classification Summary

Saanich Engineering Department

Count Id: [C0044-02](#)

Filename: Mann Ave between Wilkinson Rd and Vanalman Ave-Oct-2018.xlsx

Location: Mann Ave between Wilkinson Rd and Vanalman Ave

Note:

Direction: **East-West**

Dates: **October 08, 2018 To October 11, 2018**

Filtered data

FHWA CLASSIFICATION															
CYCLES	CARS + TRL	2 AXLE LONG	BUS	RIGID 2 AXLE SU HGV	RIGID 3 AXLE SU HGV	4 AXLE SU HGV	<5 AXLE ARTIC	5 AXLE ARTIC	6 AXLE ARTIC	<6 AXLE MULTI	6 AXLE MULTI	> 6 AXLE MULTI	UNCLASSIFIED	TOTAL	
CS 1	CS 2	CS 3	CS 4	CS 5	CS 6	CS 7	CS 8	CS 9	CS10	CS11	CS12	CS13	CS14		
340	11239	3018	246	959	53	13	52	3	3	0	0	0	21	15947	
2.1%	70.5%	18.9%	1.5%	6.0%	0.3%	0.1%	0.3%	0.0%	0.0%	0.0%	0.0%	0.0%	0.1%	100.0%	
<-----	91.5% ----->		1.5%	6.0%	<-----			0.8%	----->				0.1%	100.0%	
<-----	91.5% ----->		1.5%	<-----				6.8%	----->				0.1%	100.0%	
<-----	91.5% ----->		<-----					8.3%	----->				0.1%	100.0%	